ELINOR ST. CLAIR
"Ish"
BECKLEY, W. VA.
"She was a form of life and light
That soon became a part of sight."

FRED SALEM
"Shoe"
ST. ALBANS, W. VA.
"A friend at basket-ball, football, too,
And play he would the season through."

GRACE LILLIAN MEADOWS
"Gracie"
BECKLEY, W. VA.
"Beauties in vain their pretty eyes may roll;
Charms strike the sight, but merit wins the soul."

MARY HAZLETT FERGUSON
"Mopsy"
BECKLEY, W. VA.
"And still they gazed,
And still the wonder grew
That one small head
Should carry all it knew."

LEWIS PAUL BOWLING
"Slim"
BECKLEY, W. VA.
"Again I hear that creaking step!
He's rapping at the door!
Too well I know the boding sound
That ushers in a bore."

MARY ANN MEADOR
"Tommy"
BECKLEY, W. VA.
"The bright brown eye, the melting blue,
'Twas hard to choose between the two."

WALTER RAPPOLD
"Wallie"
BECKLEY, W. VA.
"The scorer writes not that you won or lost,
But how you played the game."

JAMES LAURIE
"Pringle"
BECKLEY, W. VA.
"I cannot draw a cart or eat oats,
But if it's a man's work, I'll do it."

STUART DUPUY
"Prunes"
BECKLEY, W. VA.
"A little bud of loveliness, that never should grow older."

GRACE ELIZABETH ELLISON
"Patty"
BECKLEY, W. VA.
"Laugh and be merry."

INEZ BLANCHE CLAY
BECKLEY, W. VA.
"A light or dark, or short or tall,
She sets a spring to snare them all;
All's one to her—above her fan
She'd make sweet eyes at Caliban."

ALFRED TRUMAN
"Truman"
BECKLEY, W. VA.
"His pencil was striking, resistless, and grand,
His manners were gentle, complying, and bland;
Still born to improve us in every part,
His pencil our faces, his manners our heart."

JAMES BAIR
"Jimmie"
BECKLEY, W. VA.
"The very gods forgot to speak
When 'Jim' appeared with manner meek."

CATHERINE SLACK
BECKLEY, W. VA.
"The boys call her sweet;
The stairs, as she treads them, kiss her feet."

GERALDINE WARREN
"Jerry"
BECKLEY, W. VA.
"I love its giddy gurgle, I love its fluent flow,
I love to wind my mouth up, I love to hear it go."

MERRALL C. EVANS
"Little Man"
BECKLEY, W. VA.
"In arguing too, Merrell owned his skill,
For even though vanquished he could argue still."

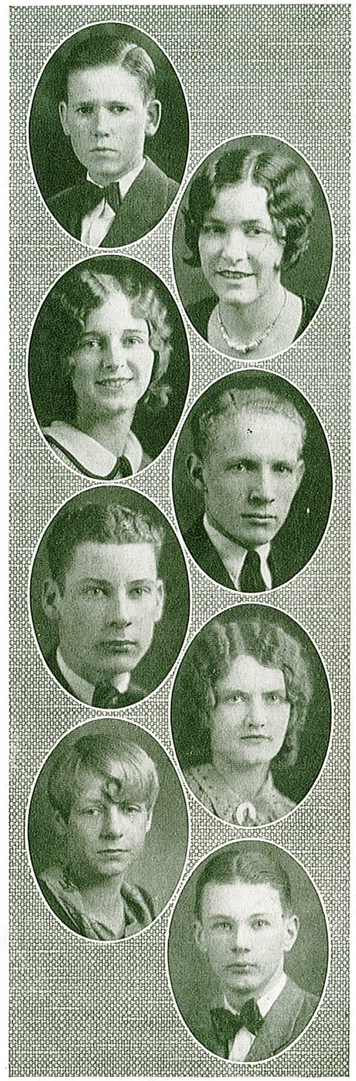

When I am gone I must forget you. "Grace"

I never will forget the good old times we had together in the dining room. Miss Payson & Mrs. Greene.

You are the only one I must ever confess myself in love and school too. Jack.

HOWARD GRIFFITH
"Griff"
Beckley, W. Va.
"With grave aspect he rose,
And in his rising seemed a pillar of state."

MILDRED KNOTTS
"Sis"
Beckley, W. Va.
"Her modest looks the cottage might adorn,
Sweet as the primrose peeps beneath the thorn."

GRACE LOUISE WALKER
Beckley, W. Va.
"Yet, taught by time, my heart has learned to glow,
For others' good and melt at others' woe."

I've written this a million times: The ruination of a good annual. Blondy.

HOWARD WALLS
"Walls"
Beckley, W. Va.
"Nor swift, nor slow to change, but firm."

SHERMAN TRAIL
Lester, W. Va.
"Some deemed him wondrous wise,
And some thought him mad."

MARY ITA LYNCH
Sprague, W. Va.
"For they conquer who believe they can."

CORINNE HURTT
"Cora"
Sprague, W. Va.
"As a rolling stone gathers no moss, so the roving heart gathers no affections."

JACK HOLLANDSWORTH
"Lightning"
Beckley, W. Va.
"Some shout him, and some hang upon his car,
To gaze in his eyes, and bless him."

HERMAN ALBERT PLUMMER
"Happy"
Beckley, W. Va.
"Tobacco is a dirty weed,
It was the devil saved the seed.
It drains your pockets, soils your clothes,
It makes a chimney of your nose."

EMILIE HURT
"Lee"
Raleigh, W. Va.
"A good heart is better than all the heads in the world."

ALMA MAE FITZPATRICK
"Awl"
Skelton, W. Va.
"It is good
To lengthen to the last a sunny mood."

WOODROW HOUCHINS
"Woodie"
Beckley, W. Va.
"Care to our coffin adds a nail, no doubt,
And every grin, so merry, draws one out."

EDWARD BRIDI
"Lucky"
Lester, W. Va.
"I am not lean enough to be a good student."

IRIS SHUMATE
"Toots"
Beckley, W. Va.
"Did nothing in particular,
And did it very well."

FRINCHIE ELVA RORRER
"Dutch"
Beckley, W. Va.
"Quiet in appearance, with motive unknown."

DANIEL EDGAR POLK
"Danny"
Sophia, W. Va.
"'Tis the voice of the sluggard; I heard him complain,
You have waked me too soon, I must slumber again."

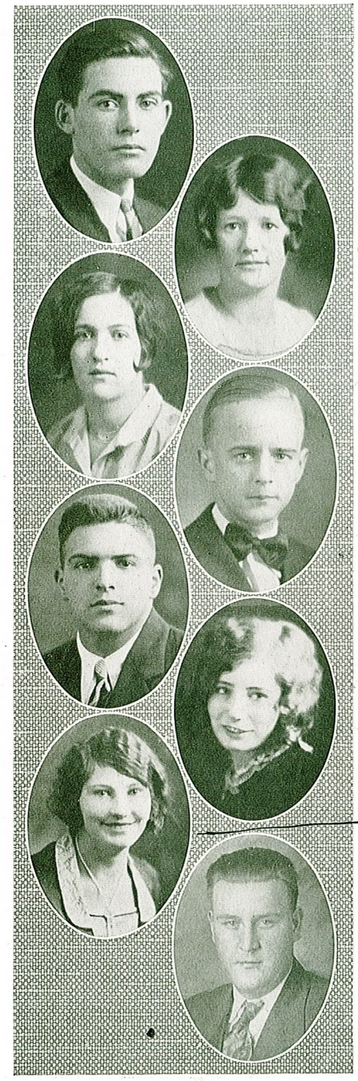

Remember the good times we had in Home Ec. club. Emilie

I wish you much happiness and success also Remember me Elva. The ruination of a good annual. Daniel Polk.

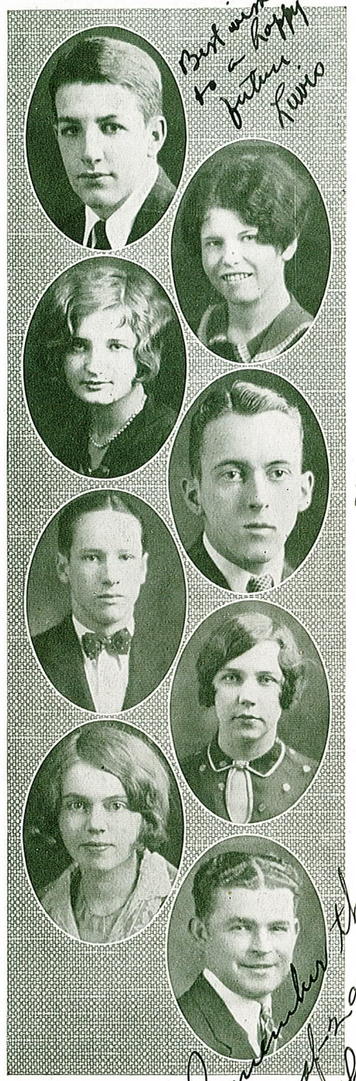

ANDREW LEWIS PECK
"Andy"
BECKLEY, W. VA.
"I profess not talking: only this,
Let each man do his best."

HENRIETTA LEE KOINER
"Henny"
BECKLEY, W. VA.
"Sensitive, swift to resent, but as swift in atoning for error."

AILEEN CALVERT MULLER
"Trixie"
BECKLEY, W. VA.
"How her fingers went when they moved by note
Through measures fine, as she marched them o'er
The yielding planks of the ivory floor."

HERBERT LAWSON
"Lop"
BECKLEY, W. VA.
"At sight of thee, the reddest beet,
Would go 'way back and take its seat."

WILLIAM MADISON SHANKLIN
"Bill"
BECKLEY, W. VA.
"Kindness in women, not their beauteous looks,
Shall win my love."

MARTHA VIRGINIA MAXWELL
BECKLEY, W. VA.
"Man is a creature of a willful head,
And hardly driven is, but easily led."

HELEN JUANITA MANN
"Prissy"
BECKLEY, W. VA.
"She'll suit her bearing to the hour,
Laugh, listen, learn and teach."

HOYT P. LUCAS
"Cubby"
BECKLEY, W. VA.
"With the stride of an ostrich he passeth by."

WILLIAM CLINTON WARDEN
"Bull"
BECKLEY, W. VA.
"I am as I am, and so will I be."

AMY SHREWSBURY
"Abbie"
BECKLEY, W. VA.
"Not to know me, argues yourselves unknown."

VIRGINIA LEE BURLESON
"Ginny"
BECKLEY, W. VA.
"The deed I intend is great,
But what as yet, I know not."

THEODORE STOVER
"Ted"
BECKLEY, W. VA.
"Inconsistency is the only thing in which men are consistent."

EARL WARDEN
BECKLEY, W. VA.
"If I live to grow old, as I find I go down,
Let this be my fate in a country town;
May I have a warm house, with a stone at my gate,
And a cleanly young girl to rub my bald pate."

LOUISE BARBARA GRIFFITH
"Little Griff"
BECKLEY, W. VA.
"Her smile was prodigal of a summery shine,
Gaily persistent, like a morn in June."

MAUDE HOBSON
"Strawberry"
BECKLEY, W. VA.
"Whether she speaks in truth or jest,
Her opponent comes out second best."

ALBERT LESTER WILLIS
"Les"
BECKLEY, W. VA.
"Can play football, but hasn't the nerve to talk to a girl."

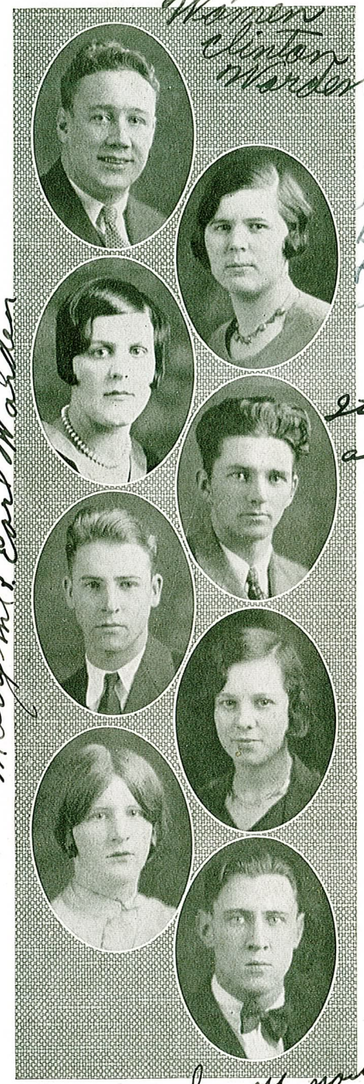

ROBERTTA FAYE MAPLES
"Shortie"
Beckley, W. Va.
"Some credit in being jolly."

ESTA WILLIAMS
Beckley, W. Va.
"Stretched on the rack of a too easy chair,
I heard thy everlasting yawn confess
The pain and penalties of idleness."

ROBIN SPANGLER
"Bob"
Cirtsville, W. Va.
"I love the lassies one and all,
I love them, big and wee,
I love them, chubby, fat or tall,
But nobody loves me."

BESSIE TOLBERT
Beckley, W. Va.
"She would not, with a peremptory tone,
Assert the nose upon her face her own."

PAULINE COMER
"Polly"
Beckley, W. Va.
"Long shall we seek her likeness, long in vain,
Nature formed but one such woman, and broke the die in molding Pauline."

JOHN PAUL TOSH
"Buckie"
Sohpia, W. Va.
"A boy's will is the wind's will."

LONA MAE ROSS
"Tootsie"
Mabscott, W. Va.
"Why worry, your worst troubles never happen."

DORICHA ETHEL PARKER
"Billie"
Mabscott, W. Va.
"She hath a lean and hungry look;
She thinks too much."

ADDISON LANIER FILE
Beckley, W. Va.
"Her air, her manner, all who saw admired;
Courteous though coy, and gentle, though retired."

CATHARINE LOUISE GALLAGHER
"Kitty"
Beckley, W. Va.
"'Tis death to me to be at enmity;
I hate it, and desire all good men's love."

GEORGE RAGLAND
"Mp"
Beckley, W. Va.
"My only books
Were woman's looks—
And folly's all they've taught me."

WANDA LOWE
"Bug"
Beckley, W. Va.
"Then if you must, take the whole world,
Only leave my friends."

LILLIAN MYRTLE HONAKER
"Lyn"
Beckley, W. Va.
"I beseech you, what manner of woman is she?"

WILLIAM JENNINGS WADE
"Bill"
Beckley, W. Va.
"My tongue within my lips I rein;
For who talks much must talk in vain."

MARY HANNAH MAPLES
Beckley, W. Va.
"Resolves and re-resolves; then dies the same."

MILDRED SMITH
"Sis"
Beckley, W. Va.
"Fate tried to conceal her by naming her Smith."

VIRGINIA C. HERN
"Jennie"
BECKLEY, W. VA.
"Faith, that's as well said as if I had said it myself."

FRENCH AUGUSTA HARPER, JR.
"Fritz"
HARPER, W. VA.
"When I was young, mamma saw a ring of fire around my head."

MAUDIE LILLIAN NORCROSS
"Do Do"
STANAFORD, W. VA.
"I hasten to laugh at everything, for fear of being obliged to weep."

VIOLET VIRGINIA WILLIAMS
"Smokey"
BECKLEY. W. VA.
"Work may be the grandest gift of God to man,
But it's getting stale with me."

CLYDE WORLEY
"Mutt"
SURVEYOR, W. VA.
"Highest ambition is to become popular with the ladies."

MARIAH STOVER
"Mickey"
BECKLEY, W. VA.
"Heaven will not love thee less,
Because men love thee more."

LUCILLE INEZ MILLER
"Button"
BECKLEY, W. VA.
"Her stature tall—I hate a dumpy woman."

BERNICE PETERS
"Peter"
BECKLEY, W. VA.
"I must keep talking, whether I say anything or not."

Don't forget our good old home room.
Lucille Miller

May your life be like a cat's tail, hurt to the end.
Mariah.

NOEL CHRISTIAN
"Country"
BECKLEY, W. VA.
"Nature hath made strange fellows in her time!"

MARY MARGARET GILMORE
"Socks"
BECKLEY, W. VA.
"And even her failings leaned to virtue's side."

VERNA ALICE HENNING
"Vee"
BECKLEY, W. VA.
"Nothing is impossible to industry."

JAMES AUDIE MADDOX
BECKLEY, W. VA.
"Old as I am, for ladies' love unfit,
The power of beauty I remember yet."

LAWRENCE DURN PACK
"Pk"
BECKLEY, W. VA.
"When I said I would die a bachelor, I did not think I should live till I were married."

O'RETHA AMICK
"Reth"
BECKLEY, W. VA.
"Blame where you must, be candid where you can, and be each critic the good-natured man."

MARGUERITE LOUISE COOK
"Greet"
WICKHAM, W. VA.
"Be silent and safe—silence never betrays you."

SUSAN L. PACK
"Sue"
BECKLEY, W. VA.
"It is the tranquil person who accomplishes much."

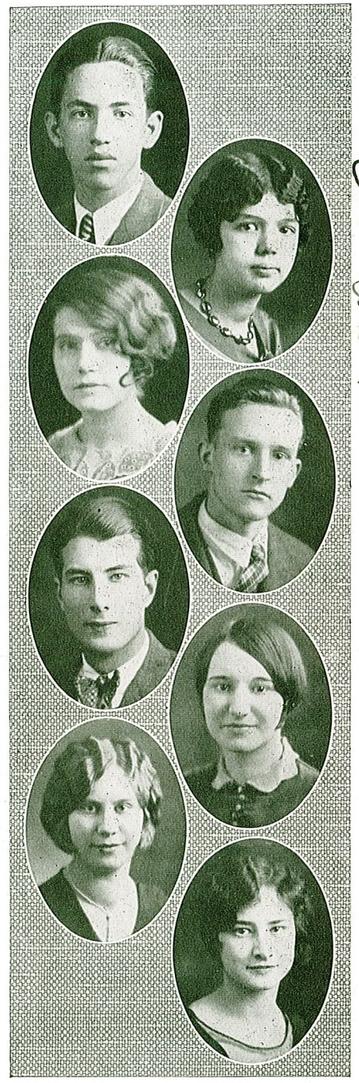

Just me
Mary Gilmore

Don't forget our dear old school.
Good Luck
Verna H.

Neer forget me.
O'Retha

I hope we can go to Bluefield again together.
Best luck in your married life,
Marguerite C.

Give every man thy ear, but few thy voice.
Just Sue.

GEORGE PATTON
"Deacon"
BECKLEY, W. VA.
"Be swift to hear, slow to speak, slow to wrath."

MABEL VICTORIA KIDD
"Kid Boots"
BECKLEY, W. VA.
"Be not merely good, but good for something."

BEULAH STOVER
"Bee"
BECKLEY, W. VA.
"Let thy words be few, 'Tempus Fugit'."

ORAN WYSE LIVELY
"Twinkle"
BECKLEY, W. VA.
"Not everybody can see things from my point of view—six feet."

MABEL CLAIRE ALDERMAN
"Sherlock"
BECKLEY, W. VA.
"Nothing great was ever achieved without enthusiasm."

MYRZA MAE WILLIAMS
"Sleepy"
BECKLEY, W. VA.
"In her tongue is the law of kindness."

BEATRICE DOROTHEA MASCHAL
"Dee"
GLEN WHITE, W. VA.
"Music sweeps by me as a messenger
Carrying a message that is not for me."

NORA HALBROOK
"Hoot"
BECKLEY, W. VA.
"Man has his will, but woman has her way."

FRED HUFFMAN
BECKLEY, W. VA.
"He is wise who best employs
The passing hour alone."

RUTH ANN SCHRADER
"Jimmy"
BECKLEY, W. VA.
"Though I am young, I scorn to flit
On the wings of borrowed wit."

BESSIE ALMEDA SKELTON
"Betsy"
BECKLEY, W. VA.
"The gravity and stillness of your youth, the world hath noted."

SHERIDAN SUTPHIN
BECKLEY, W. VA.
"The schoolboy, with his satchel in his hand,
Whistling aloud to bear his courage up."

ELOISE CALFEE
"Fowler"
BECKLEY, W. VA.
"I have spent my life laboriously doing nothing."

GRACIE LEE MADDOX
BECKLEY, W. VA.
"And her yes, once said to you,
Shall be 'yes' forevermore."

EDYTHE MARIE FARLEY
"Modesty"
BECKLEY, W. VA.
"For what I will, I will, and there an end."

GEORGIE KIDD
"Kidd"
CIRTSVILLE, W. VA.
"I know I'm smart, but I wish I knew how to conceal it. Everybody suspects it."

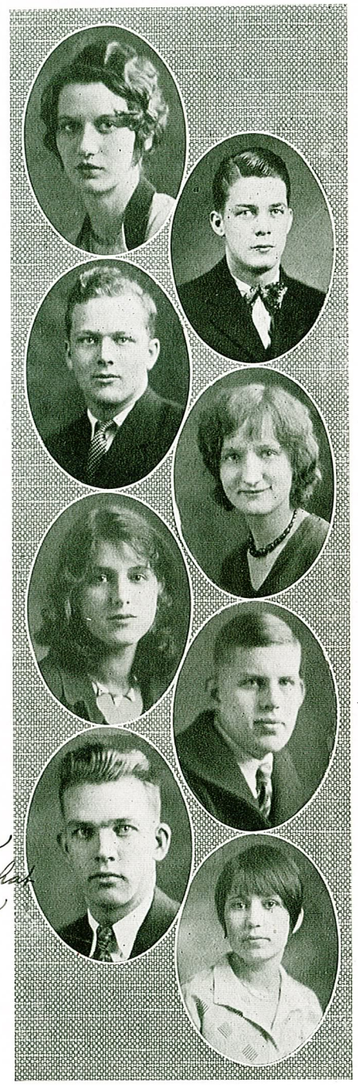

ELIZABETH LOYD
"Lib"
Beckley, W. Va.
"What is your sex's earliest, latest care,
Your heart's supreme ambition? To be fair."

CLYDE WILLIAMS
"Flee-foot"
Beckley, W. Va.
"For he was studious—of his ease."

DWIGHT FILE
"Bull"
Beckley, W. Va.
"I live in the crowds of jollity, not so much to enjoy company as to shun myself."

CLARICE WOOD
"Claire"
Beckley, W. Va.
"The silent countenance often speaks."

GARNET FARLEY
"Garn"
Beckley, W. Va.
"Hang sorrow! Care will kill a cat,
And therefore let's be merry."

HARRY HALLOU
"Manex"
Beckley, W. Va.
"Talk to him of Jacob's ladder and he would ask the number of the steps."

CARL BAILEY
"P. C."
Beckley, W. Va.
"The man that blushes is not quite a brute."

NOVA MARSHALL SHIELDS
"Topsy"
Beckley, W. Va.
"So, with decorum all things carry'd;
Miss frown'd and blushed, and then was married."

Please accept my wishes for the Best Luck Always

Dear Grape:
Love is the only thing that can keep the home fires burning.
"CARL"

Senior Class Poem

Dear old Woodrow Wilson High,
We list to your call to the fray;
"Win" is your challenge and we will try
With service your debt to repay.

Joyfully our duty we face,
Never from right let us fly;
Happy, a new life we embrace,
Lovingly we say goodbye.

In our hearts a vision glorious,
Shall forever be our stay;
Woodrow Wilson High illustrious
Always to our dying day.

A vision that shall guide us
Through all trials to success,
A vision that shall lift us
To the heights of happiness.

A dear old Woodrow Wilson High,
Of all the schools the best,
We hurl your banner to the sky,
So high it flies 'bove all the rest.

So together we will run the race,
With the world we'll fall in line,
And in the end we'll take our place,
The dauntless class of twenty-nine.

—*Catherine Gallagher.*

Reminiscence

Friends, put away your books; forget your troubles; let's have an hour of pleasure. Together we shall stroll through the wooded fields of memory.

Summer is almost past; autumn is approaching on feet so nimble. We have already crossed the bridge and as we enter the meadow, we hear bells ringing. At a distance we see the dear old Junior High School Building. A confusion of thoughts and recollections whirl through our brains. At last our minds focus upon one definite thing—the ninth grade party! Girls, can you ever forget the first time you wore silk stockings? However, you've never experienced the thrill that the boys did when they made their debut in long pants. Remember the Charleston contest?

We must leave the party now and receive our diplomas. Didn't you feel all alone as your shoes squeaked across the stage?

Farewell Junior High! We have now become young ladies and gentlemen. The Seniors, however, didn't treat us that way when we came over to Woodrow Wilson High School. They put us under the showers and didn't even want us to participate in the flag fight. You remember what we did! We were in it up to our necks when one of the Seniors tore the seat out of his pants.

The Freshman Colonial Party was a splendid opportunity for the girls. They made use of it too. Most of them simply burst forth into cherry blossoms from the fashion book of 1780. The George Washingtons were awe stricken and could but smile and twirl their mustaches.

When we became Juniors, there was no awaiting for volcanic eruption. We asserted ourselves at the beginning of the year and sometimes when the Seniors weren't looking, we sneaked in at the front door.

Fun was our middle name but business always comes before pleasure.

Our first project was the sponsoring of the sale of football trophies for the Hinton-Beckley football game.

Next on our program was a picture show. You'd be surprised how many Freshies went to see the "Student Prince."

In order to relieve aching stomachs and watering mouths, we placed a table of sweetness in each hall. Or that is, we sold candy. The whole school joined in the chorus: "And the nickles and the dimes rolled away."

We worked and struggled; counted pennies and fought bill-collectors. Finally we came up to the top.

The Junior-Senior Frolic was the big event of the year. It went off with a bang! That was due to the balloons.

Now we're Seniors, but I dare say some of us will never grow up. The same old smiles, hearty laughs, and Chemistry fears.

Our combat with the Juniors in selling Lyceum tickets wasn't so very healthy, but we don't mind giving them a party. However, we'll have to serve wholesome food or they'll repay us at the Junior-Senior Banquet.

At the football party, there were almost enough students for two teams. As our principal, Mr. Knotts said, there weren't enough girls to go around. Consequently those present got the rush that a girl gives a fellow at Christmas time.

We're getting lined up now for the Senior Class Play. Every one be on his look out to see who will be the alluring Greta Garbo and the flashing John Gilbert.

The plans for a successful year have been made, and the stage is properly set. Now it is up to us, led on by the winning and forceful Miss St. Clair, to finish the action.

—Mary Ann Meador.

Senior Confessions

Dwight File—Confesses his long suit is football, but his weakness is in the ladies.

"Doc" Thompson—"I'm not so bright in Algebra II, but I'll have to confess I'm the best looking boy in school.

Merrill Evans—"I've done my 'darndest' to turn Sociology class into a debating club.

Aileen Muller—"I confess I don't know just what Mr. Sallack will do without me next year.

Georgia Kidd—"I confess I don't know whether this school will miss me next year, but I'm sure Tucker will.

Blanche Clay—"I confess even though I was only 'Miss Beckley's alternate I should have been Miss Beckley'."

Virginia Maxwell—"I just can't help liking "Hollidays'."

Corrine Hurtt—"I confess I do know how to win my man, as you know, 'The way to a man's heart is through his stomach."

"Bill" Shanklin—"I confess I can't help liking 'Maxwell House Coffee'."

Walter Rappold—"I admit I'm Mrs. Millirons' pet as I'm the only one who can stand up in home room."

Stuart Dupuy—"I have to admit I've the best looking Ford in Beckley."

Louise Griffith—"I confess I just can't help being jealous of Virginia Maxwell."

French A. Harper—"I'll have to admit I just can't see anything good-looking about 'Doc' Tompson."

"Tommy" Meador—"Paul had eyes of blue so that's my weakness now."

Edythe Farley—"I'm not sociable enough. This is not due to any backwardness on my part, but to a recognition of my own worth."

Fred Salem—"I neglect the ladies too much; I have been known to stay at home a whole evening to prepare my lessons."

George Ragland—"Father: I have committed many, many sins, but breaking ladies' hearts was not one of them."

Henrietta Koiner—"I came here an innocent and devout Freshman. I confess that I have fallen far and often—Cicero has been my principal stumbling block."

Paul Bowling—"Father: Please don't think me naughty because I seem to have a fondness for the vicinity of the school and often drive out Granville Avenue to turn my car."

Catherine Gallagher—"Father: I have many sins, but there is one that stands out like a wart on a man's nose—I have a fatal weakness for 'crushes'."

Herbert Lawson—"Great have been my shortcomings. Many have been the plans I have laid to break fair maidens' hearts. Though none have been successful, I have had the evil intentions."

Lawrence Pack—"Father: I got married when a Senior and if you will forgive me this time, I will never do it again."

Howard Walls—"The single aim of my life is to become fat. I have tried exercising, heavy eating and tonics; but with no avail. I try to keep this quiet."

Lewis Peck—"I'll admit her red hair looks beautiful in the moonlight, while we're parked on Knob Hill."

Mary Ferguson—"Mildred Knotts and Patty Ellison confess that even though these may not be the truth, 'We hope you don't feel hurt.'"

Hall of Fame

1.	Best looking	Boy—French Harper	Girl—Esta Williams
2.	Most courteous	Boy—Walter Rappold	Girl—Elinor St. Clair
3.	Most brilliant	Boy—Walter Rappold	Girl—"Tommy" Meador
4.	Most popular	Boy—Walter Rappold	Girl—Elinor St. Clair
5.	Most attractive	Boy—French Harper	Girl—Elinor St. Clair
6.	Dependable	Boy—Merrell Evans	Girl—Elinor St. Clair
7.	Most talented	Boy—Merrell Evans	Girl—Aileen Muller
8.	Wittiest	Boy—Stuart Dupuy	Girl—Elinor St. Clair
9.	Best dressed	Boy—Paul Bowling	Girl—Alma Smith
10.	Most original	Boy—Merrell Evans	Girl—"Tommy" Meador
11.	Nuisance	Boy—"Woody" Houchins	Girl—Maude Hobson
12.	Vamp		Girl—Blanche Clay
13.	Shiek	Boy—Jack Hollandsworth	
14.	Laziest	Boy—Jack Hollandsworth	Girl—Bernice Peters
15.	Best disposition	Boy—Walter Rappold	Girl—Elinor St. Clair
16.	Most friendly	Boy—Roy Lucas	Girl—Elinor St. Clair
17.	Most sincere	Boy—Paul Bowling	Girl—Elinor St. Clair
18.	Best athlete	Boy—Walter Rappold	Girl—Georgia Kidd
19.	Best all-around	Boy—Walter Rappold	Girl—Elinor St. Clair
20.	Biggest bluff	Boy—Fred Salem	Girl—Maude Hobson
21.	Most bashful	Boy—Percy Bailey	Girl—Lanier File
22.	Most dignified	Boy—Paul Bowling	Girl—Edith Farley
23.	Champion gum chewer	Boy—James Laurie	Girl—Elinor St. Clair
24.	Walking dictionary	Boy—Merrell Evans	Girl—Grace Meadows
25.	Biggest eater	Boy—Daniel Polk	Girl—Maude Hobson
26.	Biggest feet	Boy—Lester Willis	Girl—Cora Hurt
27.	Biggest bum	Boys—Fred Salem, George Ragland	Girl—Maude Hobson
28.	Best grades, least work	Boy—Howard Walls	Girl—Maude Hobson
29.	Teacher's pet	Boy—Fred Salem	Girl—Patty Ellison
30.	Most influential	Boy—Walter Rappold	Girl—Elinor St. Clair
31.	Most sentimental	Boy—Paul Bowling	Girl—Blanche Clay

THE SENIOR CLASS OF 1929

Presents

A Comedy in Three Acts

By Meredith and Kenyon Nicholson
Samuel B. French Co. of New York

Directed by MRS. PAUL STEINBICKER; *Class Sponsor*, MISS HETTIE ROBERTSON

CAST

Mrs. Lucy Barrington	MARY FERGUSON
Richard Barrington, her son	BILL SHANKLIN
Rt. Rev. William Carton	PAUL BOWLING
Peggy Carton, his wife	VIRGINIA MAXWELL
Honor Bright, a book agent	PATTY ELLISON
Rev. James Schooley, of North Platte, Neb.	HERBERT LAWSON
Bill Drum, press agent for "Snap It Up" paper	FRED SALEM
Tot Marvel, a chorus girl with "Snap It Up"	TOMMIE MEADOR
Watts, the butler	MERRELL EVANS
Annie, the maid	MILDRED KNOTTS
Maggie, the cook	AILEEN MULLER
Foster, the gardener	HOWARD WALLS
Michael, the chauffeur	NOEL CHRISTIAN
Simpson, deputy sheriff	HOWARD GRIFFITH
Jones, the deputy sheriff	DWIGHT FILE
Taxi Driver	JAMES LAURIE

SCENE: Living-room at Rockmere, Beach Haven, Mass.
TIME: The present.

Honor Bright is selling reference books to help pay her way through college. On her first day out she strays into the home of the Barringtons.

The only son of the household, Dick, has become engaged to a chorus girl, and at his importunity his mother has arranged for the girl to visit them.

Dick's uncle, a bishop, and his Aunt Peggy, have stopped off on their way to Europe to meet their nephew's fiance. When she fails to appear her delay causes great anxiety. In his desperation, Dick hits upon the plan of palming off the girl book agent as his fiance. Honor agrees to assume the role of the chorus girl with the understanding that she is to remain only for dinner. This leads to complications which are enhanced by the unexpected arrival of the real fiance. As Dick is unequal to the delicate task of presenting two fiances, it is necessary for Honor Bright to remain until matters are cleared up.

JUNIORS