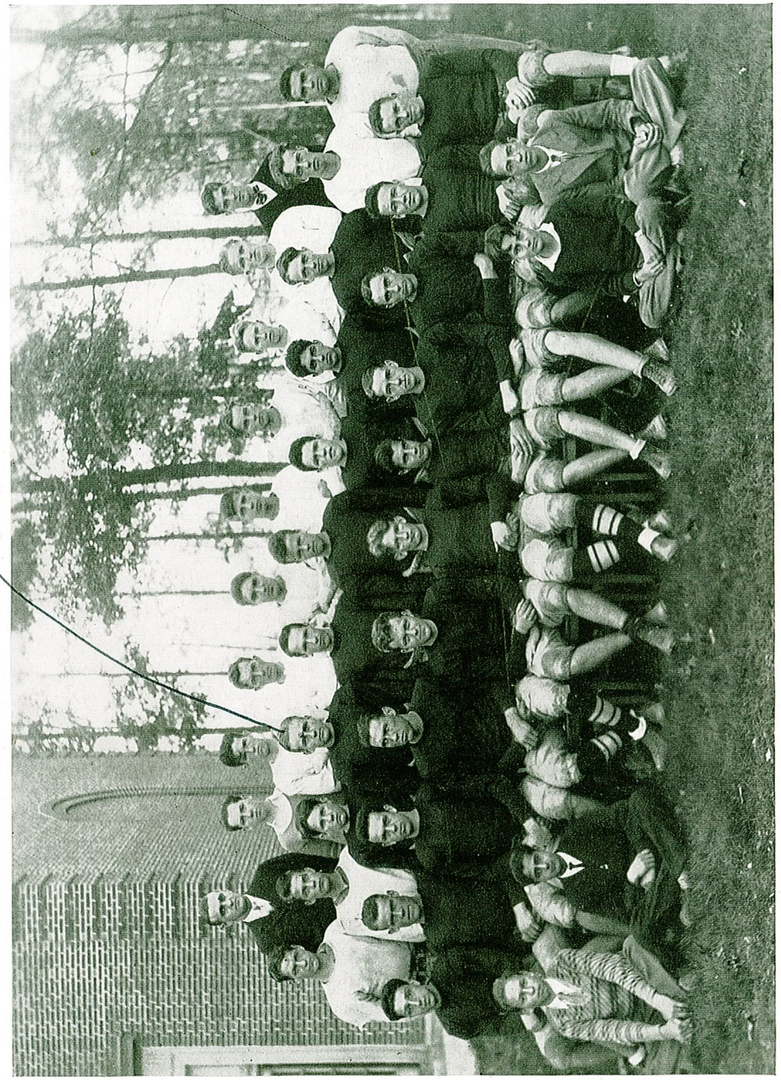

FOOTBALL

Football

The 1929 football season was officially opened at Woodrow Wilson Hi on September 6. Instead of training at Pinecrest Camp they practiced on the athletic field for one week.

A week later the team encountered Fayetteville, where almost everyone got a chance to play. We defeated them by the large score of 38-0.

W. W. H. S.....38 F. H. S..... 0

Beckley's first. The Fayetteville boys were light and scrappy, but the Maroon Tide rolled on to a 38 to 0 victory. Fayetteville never threatened, while Beckley crossed their goal line time after time.

W. W. H. S..... 0 W. H. S..... 6

Our boys traveled to Welch and played in a continual downpour of rain throughout the game. A successful pass from Welch in the second quarter placed the ball on Beckley's five-yard line, and three line plunges netted the only score made during the entire game.

W. W. H. S.....32 B. H. S..... 0

Did we lose, you say? "Ellno!" Bluefield never had a chance.

W. W. H. S.....31 M. H. S..... 0

The story of another team which met its nemesis! A good, clean fought game with us on the long end of the score.

W. W. H. S.....34 A. H. S..... 0

Out, Ansted, out. Football is but an actor that struts and frets its hour upon the gridiron and is seen no more.—*Shakespeare 2nd.*

W. W. H. S..... 7 C. H. S.....12

A great, very great, disappointment.

W. W. H. S..... 0 O. H. S.....20

This was another game that was played in the well-known "sea of mud and rain." A clean game (?) with Oak Hill on the Hoover side.

W. W. H. S..... 6 P. H. S.....13

A game which Beckley should have put in the bag. But Princeton fought, held and won.

W. W. H. S..... 7 H. H. S.....13

We have all heard some place, or sometime that "history repeats itself." That's what happened in the Turkey Day game at Hinton. For the past few years Hinton has won most of her games by breaks. She won by breaks on that memorable day in November, and thus history repeated itself. We went down but not out. Hinton, watch out for next year!

TOM COVEY.....*Fullback*

Big as a steam roller and just about as hard to stop. This is Tom's junior year, so we'll have another good team next year.

CLINTON WARDEN.....*Quarterback*

Clinton was one of these inspirational players. And to think of the team next year without Clinton—Oh, my! Could we suggest that an award of some nature be presented at the end of each football season to the player who affords his team the most inspiration?

WALTER RAPPOLD.....*Halfback*

Just another good backfield performer. Walter graduates this year and we will expect him to do his stuff in some college.

FRED SALEM.....*Halfback*

Fred showed us how to "shake an elusive heel" in open field running. Another good player to be lost by graduation.

RAY TUCKER.....*Center*

Watta center! And a Freshie, too! Ray has the best of chances for All-State before he graduates.

WOODROW VINES.....*Guard*

Another player with a satchel full of inspiration. And he made his opponents live lives as hard as pretzels.

LESTER WILLIS.....*Tackle*

Big? (Somewhat!) And he made his opponents lead miserable lives!

HOWARD GRIFFITH.....*End*

Was he a good player? He's a fourth-year letter man; judge for yourself.

FRED HURT.....*End*

Mabscott again! Fred plays a real game, and will be back again next year.

ORVAL ("DOC.") THOMPSON.....*Guard*

"Doc" had a little tough luck as to injuries but he certainly played the game when he could. We must give "Doc" up this year.

BENSON LEWIS.....*Tackle*

Benson really played the tackle position well. Benson will be a promising man next year.

ROBERT MOORE.....*Halfback*

Bob did fine in every game he played, especially the Hinton game. He will more than likely hold down a halfback position next year.

DWIGHT FILE.....*Guard*

"Four out of five get them broken!" But Dwight made the linesmen live hard too.

"BILL" SHANKLIN.....*End*

Bill was fast and very capable of holding the end position. Bill played the halfback position part of the time. We must give Bill up this year also.

JOE FARRIS.....*End*

Joe had several chances and performed well. If we're right Joe will shine next year.

BOB TURNER.....*End*

Bob had his chances too and made good. Watch Bob next year.

MIKE QUINN.....*Guard*

Mike did everything he was given to do, and we hope he is as good next year.

ROBERT LONG.....*Halfback*

Bob did well at every chance he got. There will be a tussle for halfback positions next year. Bob's prospects are fine.

ROLAND HURT.....*Tackle*

Roland was a real linesman, and did everything that was expected of him, opening and stopping the holes in the line. Roland will be back next year.

EDWARD BRIDI.....*Tackle*

Mr. Avoir DuPois! Ed got a few chances and did fine. Ed will not be back next year.

WILLIAM WADE.....*End*

Bill had several chances to show his wares too. Bill's a Senior and he will not be back.

CLYDE WILLIAMS.....*Tackle*

Clyde got in a few times and would be a very promising player next year if he were not leaving.

Among those who did their best to help make our team a success, and who deserve honorable mention are: HERBERT BRAGG, JAMES LEMON, WILLIAM BROWN, EDWIN BURKE, HOWARD EADS, ALVIN MCDEVITT, TEDDY PUGH, LUNDA SURRATT, and CHARLES HOFFMAN. Then too we had two of the best managers we have ever had in the persons of JAMES LUAIRE and NOEL CHRISTIAN.

Basket-Ball—Our Team

PAUL F. STEINBICKER, *Coach*

F—STOVER
F—RAPPOLD, *Captain*
C—SARRETT
G—SALEM, *Captain*
G—HURT

SUBSTITUTES

F—KIDD, PECK, RAGLAND, FARRIS, MOORE
C—BOWLING
G—SHANKLIN, LONG, FILE, LEMON, TURNER, TUCKER

Basket-ball Resume

The Flying Eagles came soaring through the 1929 basket-ball season in fine shape, losing only four games out of eighteen, a record we should be proud of.

During the season the Eagles administered two defeats to Montgomery, the winner of the sectional tournament. They also defeated Mt. Hope twice, and Princeton once. We might mention that this was the only team to defeat Princeton this year. The following is a resume of the games at and away from home, placed in the order in which they were played:

At the new River Sectional Tournament held at Montgomery, on March 1st and 2nd, the Flying Eagles were defeated by Montgomery in a tight game by the score of 23-18. *But not because Beckley was a weaker team!*

Walter Rappold made the center position on the first all-tournament team, and Fred Hurt won a guard position on the second team. Beckley, being one of the four teams to reach the semi-finals, will be allowed to go to the state tournament at Buckhannon on March 14th, 15th and 16th. *Anything might happen!*

The results of the tournament at Montgomery:

W. W. H. S.	57	Elkview	17
W. W. H. S.	32	Mark Twain	24
W. W. H. S.	18	Montgomery	23

Tournament Champions—Montgomery.

W. W. H. S.	34	Mark Twain	21
W. W. H. S.	44	Stone Coal	17
W. W. H. S.	27	Montgomery	20
W. W. H. S.	16	Oak Hill	25
W. W. H. S.	21	Northfork	11
W. W. H. S.	31	Welch	22
W. W. H. S.	12	Hinton	20
W. W. H. S.	55	Collins	14
W. W. H. S.	28	Princeton	27
W. W. H. S.	35	East Bank	20
W. W. H. S.	29	Mount Hope	24
W. W. H. S.	29	St. Albans	24
W. W. H. S.	27	Charleston	29
W. W. H. S.	32	Mark Twain	20
W. W. H. S.	27	Mount Hope	23
W. W. H. S.	32	Alderson	27
W. W. H. S.	27	Montgomery	23
W. W. H. S.	18	Hinton	21

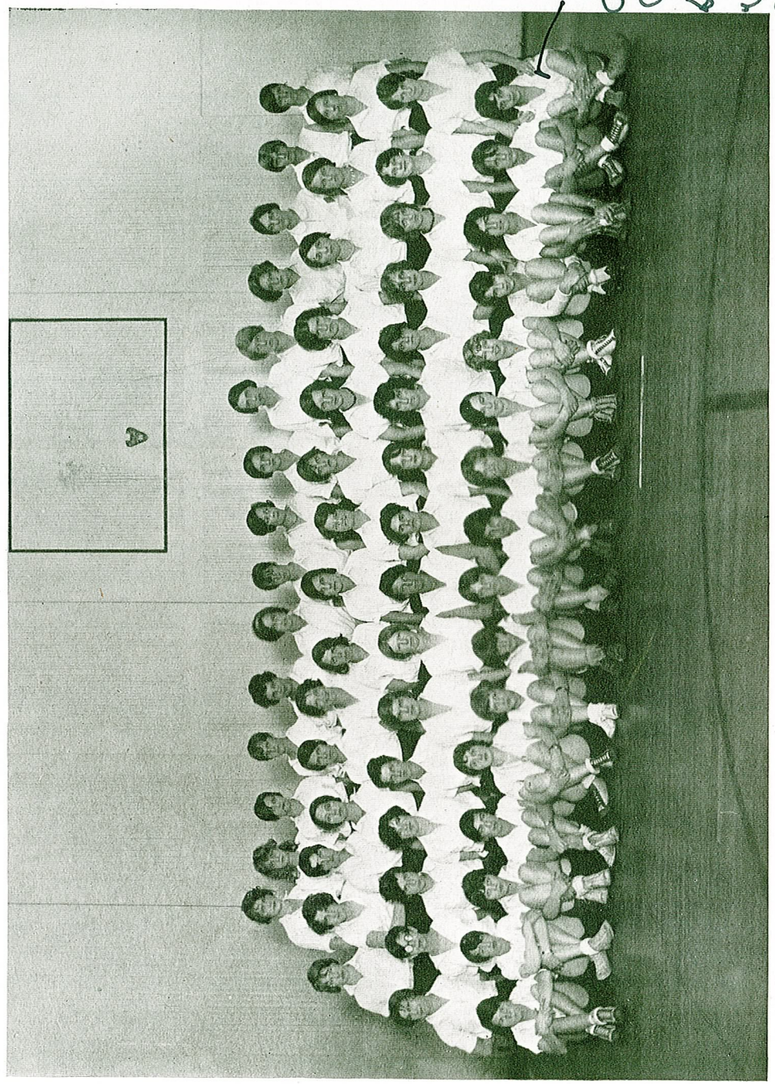

GIRLS' ATHLETIC ASSOCIATION

Girls' Athletic Association

This is the third year of G. A. A. and our sponsor is Miss Caroline Johnston. The club has rapidly become one of the most interesting organizations of the school.

Inter-class and inter-mural volley-ball, basket-ball, baseball, track, horseshoes, and hiking is being sponsored by the G. A. A. At the close of the season of each sport a Maroon and White pennant is awarded to the champion team. Four hundred points must be earned for a G. A. A. emblem, eight hundred points for a Maroon and White block B, and twelve hundred points for a G. A. A. pin.

Those who received G. A. A. emblems last year were as follows: Mabel Alderman, Virginia Hern, Elizabeth Lloyd, Bernice Peters, Geraldine Warren, Eloise Calfee, Thelma Burkett, Patty Ellison, Mildred Fergueson, Annadine Hurt, Corrine Hurt, Elinor St. Clair, Helen Morrison, Henrietta Koiner, Georgie Kidd, Dorothy McKinney, Mary Ann Meador, Mariah Stover, Sara Ballengee, and Garnet Richmond.

Those who were awarded Maroon and White B's were as follows: Virginia Hern and Bernice Peters.

At the close of the 1928 volley-ball tournament the inter-mural pennant went to the "Red Sox" whose captain was Maude Hobson. The inter-class pennant went to the Senior Class team whose captain was Georgie Kidd.

The aim of this organization is to cooperate with the physical education department in promoting health, good sportsmanship, physical efficiency and athletic accomplishment.

G. A. A. ROLL

Alderman, Edna
Alderman, Mabel
Ashley, Mary
Bailey, Lucy
Ballard, Hettie
Ballangee, Sara
Batisole, Thelma
Brewer, Charlotte
Bruster, Madeline
Brubeck, Gertrude
Burkett, Thelma
Calfee, Eloise
Coley, Margaret
Combs, Anne
Combs, Emily
Combs, Anne
Eads, Beulah
Egnor, Edna
Fergueson, Betty
Ford, Johnsie Mae
Gaujot, Clothilde
Harvey, Juanita
Hawley, Marie
Haeley, Mary
Hern, Virginia
Hollandsworth, Nina
Holmes, Grace
Hulbert, Hilda
Hurt, Corrine
Hurt, Annadine
Irwin, Ruby
Keyser, Helen
Kidd, Georgie
Lemon, Beatrice
Lewis, Jewel
Lloyd, Elizabeth
McKinney, Dorothy
Morrison, Helen
Peters, Bernice
Quesenberry, Mabel
Richardson, Wanda
Richmond, Garnet
Riggles, Evelyn
Roberts, Jessee
Scott, Agnes
Shanklin, Ardis
Shultz, Virginia
Smith, Audra
Stover, Beulah
Stover, Mariah
St. Clair, Elinor
Thompson, Gladys
Tolbert, Bessie
Turner, Marguerite
Tyree, Lois
Vipperman, Virginia
Walker, Pansy
Walls, Mary
Warren, Jerry
Wauhop, Ruth
Wiley, Myrtle
Wray, Ruth
Wriston, June

Just another
inmate from Sing Sing -
But don't judge me
by this picture -
"Eddie"

G. A. A. Board

Georgia Kidd	*President*
Mariah Stover	*Vice-President*
Aileen Muller	*Secretary*
Elinor St. Clair	*Treasurer*
Thelma Burkett	*Head of Intra-murals*
Dorothy McKinney	*Head of Volley-ball*
Helen Morrison	*Head of Basket-ball*
Edna Alderman	*Head of Baseball*
Bernice Peters	*Head of Horseshoe*
Sara Ballengee	*Head of Track*
Mildred Ferguson	*Head of Hiking*

Intra-Mural Volley-Ball Champions

Calfee, Eloise
Fergerson, Mildred
Hobson, Maude, *Capt.*
Hollandsworth, Nina
Kidd, Georgia
Lewis, Jewel
Peters, Bernice
Tompson, Gladys
Vipperman, Virginia
Warren, Geraldine
Wauhop, Ruth
Wiley, Myrle

TUMBLERS

Tumblers' Club

The Tumblers Club is a new club in high school introduced and sponsored by Miss Caroline Johnston. This club meets every Monday and Wednesday and has proved to be one of the most interesting clubs in school. We have entertained several different organizations in town such as: the Kiwanis Club, the Woman's Club, the P. T. A., the American Legion, and have also given programs in the school assemblies.

Tumbling is a form of natural gymnastics. The aim of this club is the enjoyment of participation; development of the body as a whole, and promotion of physical efficiency.

OFFICERS

Virginia Vipperman.....*President*
Geraldine Warren.....*Vice-President*
Dorothy McKinney.....*Secretary*
Lucy Bailey.....*Treasurer*

ROLL

Aker, Jessie
Buchannon, Naomi
Bailey, Lucy
Ballard, Hattie
Calfee, Eloise
Carper, Nina
Clay, Gay
DeWitte, Doris
Durham, Christina
Egnor, Dean
Ferguson, Mildred
Ford, Johnsie Mae
Hancock, Thelma
Harvey, Juanita
Hawley, Marie
Hobson, Maude
Hollandsworth, Nina
Holmes, Grace
Keaton, Garnette
Kidd, Georgia
Lewis, Jewel
Mason, Elizabeth
Meadows, Myrle
Miller, Susie
McKinney, Dorothy
Newbert, Hilda
Quesenberry, Mable
Richmond, Garnette
Riggle, Evelyn
Scott, Agnes
Shanklin, Ardis
Smith, Elsie
Stover, Mariah
Thomas, Judy
Thompson, Gladys
Tyree, Lois
Walker, Pansy
Walthew, Mayme
Warren, Geraldine
Wauhop, Ruth
Wiley, Myrle
Turner, Marguerite

Best All-Round Girl in G. A. A.

TO GEORGIA KIDD, a very capable and talented young miss, has been conferred the title of best all-round girl in the Girls' Athletic Association. This is indeed an honor and it is certain that Miss Kidd will keep the colors flying. In all her classes she has exhibited exceptionally good work; in athletics, her's is the skill which comes only through constant practice and careful training. Also, as president of the G. A. A. she has displayed unequaled ability as a leader. The Senior Class of '29 regards her as a valuable asset.

Calendar

SEPTEMBER

10.—We're at it again!
11.—Same as it always was, assigned lessons.
12.—We know good stuff—St. Claire, Senior President.
18. Yea, dollar; yea, quarter; yea, yea, dollar and quarter!—football tickets.
19.—Mr. Martin says, "We'll have a little Chemistry quizz every two weeks. Experienced ones know the meaning; experienced ones—sweet hour of prayer.
22.—What scenic grandeur! Beckley, 38; Fayetteville, 0.
29. It was just this way: We weren't feeling so well and we went over to Welch, in hopes we might feel better. The climate wasn't so good and it had an ill effect on us and. . . . .

OCTOBER

1.—Just think, eight more months of school!
2.—Annual Staff has big meeting.
5.—Yea, St. Claire! Let's have a good "pep meeting!'
6.—W. W. H. S. defeats Bluefield, 30-0! Yea, team!
8.—Mr. Preston "spoke" to the Annual Staff.
10.—Thrills! Seniors are measured for rings.
12.—Did you see those good-looking Wesleyan guys? Down with Concord!
15.—Seniors are going to have a good banquet! Juniors clear over $100.00 at Saturday's game.
16.—Oh! When are you going to have your six weeks' test!
17.—Are we going to have an annual? I wonder!
19.—Montgomery is defeated by Beckley, 31-0!
24.—First six-weeks' grade cards are given out. Down with deportment!
27.—W. W. H. S. conquers Anstead, 31-0. Boy, we're getting good!
31.—Hallowe'en! Everyone had the best time.

NOVEMBER

3.—Charleston defeats W. W. H. S., 12-7. Tough luck!
10.—Beckley is defeated by Oak Hill's Red Devils 21-0. Reason: The field was too muddy!
17.—Another defeat for the Flying Eagles. Princeton "won," 13-7.
24.—Navy band gives concert—and how!
26.—More tests.
28.—And were we ready for that Thanksgiving game?
29.—The big game! Flying Eagles are downed by Hinton, 12-7.
30.—Holiday—to be made up later.

DECEMBER

3.—Just sixteen more days until Xmas holidays!
5.—Hot spit! Seniors get rings. Grade cards are given out—not so bad.

7.—Assembly program given by Dramatic Club.
8.—Senior class reception to Football Squad.
10.—Many out of school on account of "flu".
14.—Mr. Knotts's ill—maybe they'll close school!
17.—School will *not* close until the 19th.
19.—Whoopee! Holidays begin.

JANUARY

2.—Holidays are over. Again we start toiling.
4.—First basket-ball game of the season, Flying Eagles down Stotesbury, 34-22.
7.—Seniors vote on the hall of fame.
8.—Remember, girls—Leap Year is over.
9.—Beckley-Stonecoal game. Did we lose? "Ellno!"
10.—Nothing but colds and influenza.
12.—Another victory for the Eagles, Montgomery victims, 20-27.
17.—Special assembly—three cheers for Mr. Sallack's Pirates.
18.—Northfork taken into camp on their own floor, 21-11.
19.—Eagles flow over Welch and copped a 31-22 battle.
21.—Nothing new—still six periods in one day.
22.—Beckley defeated by Hinton Bobcats—*——**—?
23.—Semester exams—everybody happy? O Yeah!!!
25.—Collins vs. Eagles—we won, 55-16.
26.—Beckley-Princeton game. What a game—we won, 28-27.
28.—Any Seniors fail? Well, I should say.

FEBRUARY

1.—Eastbank vs. Beckley. We beat 'em, 35-20.
2.—Hot soup! We beat Mt. Hope.
4.—Everybody's getting all pegged up over the play, "All Aboard."
7.—"All Aboard" is given by the high school.
8.—Again we won! Down with St. Albans.
9.—Just one tough piece of luck for us. Charleston beat us, 29-27!
11.—Won't the staff be glad when this annual goes to press!
12.—Lost, strayed or stolen, one Hamlet belonging to Miss Porter.
15.—Mt. Hope comes to Beckley to try their luck.
16.—Alderson here!
19.—Why doesn't something exciting happen?
20.—Freshies give colonial party. Three cheers for George Washington! We also went to Montgomery.
23.—Heck, Hinton isn't so hot!
28.—Last day of month. Goodbye, good luck and God bless you!

MARCH

1.—She came in like a lion.
2.—New River Sectional Basket-ball Tournament at Montgomery.
5.—Cafeteria lost money—no soup today—ran out of dish-water.
8.—Dramatic Club play.
12.—Mr. Knotts "bets" that the annual will not come from the press until school is out. What! all this work for nothing!
14.—All aboard for Buckhannon!!!
16.—Wonder who will be state champs? I wonder!!
19.—Study, study, O ye Seniors!

21.—Spring is here!! A young man's fancies turn toward thoughts of love—Blah!!
22.—Tumbler's Club gives program in assembly. How do they do it?
25.—Why don't some of these "flapper" teachers spend some of that $160.00 they get a month and buy a new dress?
27.—How's the Senior play comin' on?!? You'd be surprised!
28.—Mrs. Milliron actually wore a new dress to school; let's all give fifteen rahs!

APRIL

1.—Seniors are allowed to skip classes all week—April Fool!
2.—Glee Club are busy practicing for their operetta.
3.—"Jerry of Jericho Road," The Glee Club's operetta, is a "howling success."
8.—The Seniors are busy getting ready for "the big play."
10.—Health classes are "getting good" on baseball and track.
12.—Who wants to go to school this sorta weather—? Really, school should close now.
13.—Wonder when that literary contest is coming off? Soon!
19.—Senior play, "Honor Bright," goes off with a bang! Boy, don't we feel like going to Hollywood to try our luck?
22.—Let's have a circus! Bring on the lions.
25.—Seniors, it won't be long now.
30.—Some Freshies think that April Fool's Day lasts all month!

MAY

1.—Are we gonna have a "Kid Day?" That's when Seniors look like Freshies!
6.—"Can Seniors skip classes?" you say. Oh, no! Not at all.
8.—More cases of "Spring Fever" break out.
13.—Who are you going to send invitations to? Some are going to try Henry Ford this year!
20.—Seniors, study like you've never studied before!
23.—Just think, soon we'll be graduates.
24.—Seniors give program in assembly. Even the Freshies enjoyed it.
26.—Class Sermon. Poor us!
28.—Class night. Talking about fun—we had it.
29.—Junior-Senior Banquet—bring on more ice cream!
30.—Whata picnic! Oh, Seniors, didn't you have one good time?
31.—Graduation! It wasn't a bit funny—wish I'd flunked so I could be a Senior again.

Good-bye, Everyone!

Henrietta Koiner
Lewis Peck.

What Would Happen If—

Mr. Greene didn't flirt?
Patty Ellison got to school on time?
Juniors failed to try to get "ahead" of the Seniors?
Alfred Truman got serious?
Miss Elizabeth Stephenson failed to ask for a criticism?
The ten-cent store burned up?
Miss Ethel Keyser forgot to say, "Do you have a comment?"
"Woody" Houchins had a report on time?
Freshmen realized their insignificance?
Mr. Knotts was practical?
Donald Lafon joined a boys' club?
Garnet Farley had a perfect attendance record?
Juanita Mahoney forgot her lipstick?
The Senior Class should lose its dignity?
Miss Kelly lost her voice?
Aileen Muller came to school *alone?*
George Guy had a book talk on time?
Mary Meador failed to giggle?
Mr. Guy forgot to stick his tongue out?
Dwight File failed to bring his Ford to school?
Howard Walls failed to make a report in Economics?
Edythe Farley bobbed her hair?
Mrs. Givens got excited?
Woodrow Wilson High lost its pep?
Paul Bowling wasn't dressed up?
No one watched the clock?
The Freshmen got wise?
They stopped making chewing gum?
Every student owned a pencil?
All Library dues were paid?
All lost text-books were returned?
The Flatirons burned?
Mrs. Milliron did not tell some one to "sit down"?
Miss Porter assigned a short lesson?
Walter Rappold and Fred Salem did not go out for athletics?
Henrietta Koiner and Mary Ann Meador were separated?
Mr. Guy did not demand a Biology note book?
The Echo came up to students' expectation?
Clyde Williams attended school regularly?
James Bair was not tardy for a whole week?
Mary Ferguson got mixed up in a scandal?
Catharine Gallagher had a beau?
A dance was held in the gym?
You could make all the noise you wanted to in the library?
Charles Higgins swallowed the mouth-piece to his cornet?
Edythe Farley did not remind the teacher to assign a lesson for tomorrow?
The janitors opened the front door to the left wing of the building?
After the basket-ball games no one walked on the seats in the balcony?

JOKES

Jokes

ALFRED TRUMAN—"Blanche, why do you powder your face?"
BLANCHE CLAY—"To make me pretty."
ALFRED TRUMAN—"Then why doesn't it?"

Wanted: To know how much powder I can put on my face without disturbing my equilibrium.—MISS PORTER.

MR. BAIR—"James, what does your card say?"
JAMES BAIR—"This is the mountain from which the ancients used to throw their defective children."
MR. BAIR—"Wish it was here."

MR. GUY—"There's one thing my wife can do better than anyone else."
MR. GREENE—"What is it?"
MR. GUY—"I have forgot."

On the ECHO Staff is Paul Bowling who washes his face only once a day for fear of losing "that school girl complexion."

There is also Louise Maxwell. The secrets of her fair complexion is "Watch for the label on the can."

Lost: Mrs. Milliron's mind. Last seen jumping out the window of room 201 during ECHO Staff meeting.

Wanted: A boy friend for Catherine Gallagher.

Ashes to ashes,
Dust to dust,
We have a red headed teacher
The rain can't rust.

The football song—"I faw down and go boom!"

HERBERT LAWSON—"How would you like to have all the homebrew you could drink?"
EARL WARDEN—"There ain't that much."

Virginia Maxwell likes but two kinds of men, I am told.
She likes them young and she likes them old.

And now we have the absent-minded Prof. who got out of bed, took off his tweed suit, and went to school in his pajamas.

TOMMY MEADOR—"I love you, Paul."
PAUL BOWLING—"You don't mean it?"
TOMMY MEADOR—"Gee, you're a regular mind reader."

ROY MILLIRON—"I am homesick,."
MRS. MILLIRON—"But you are at home; that is just the trouble."

MISS PORTER—"Let me live in a house by the side of the road and be a friend to man."
MR. BRYSON—"Let me be the man."

CATHERINE GALLAGHER—"Why are you running that steam roller over the field?"
FARMER—"I'm going to raise mashed potatoes this year."

MISS KELLY—"I was very glad to give you a good grade in Geometry this six weeks."
BILL SHANKLIN—"Then give me a hundred next time and tickle yourself to death."

MISS ROBERTSON—"What caused the first gun of the American Revolution to be fired?"
CLYDE WORLEY—"I guess some one must have pulled the trigger."

GLADYS THOMPSON (a new Freshman)—"Is Miss Stephenson hard?"
MARY "LIB" MAXWELL—"Gee, yes! She raves if she finds a period upside down."

"You have saved my life," said the old man to Dwight File, who had fished him out of the river. "As a reward you shall marry my daughter." Dwight glanced at the daughter, and then threw the old man back again.

LUNDA SARRETT (on basket-ball trip)—"Hey, Coach."
MR. STEINBICKER—"What?"
LUNDA—"Just wanted to tell you, you had two more hours to sleep."

LUCILLE MILLER—"Mrs. Robertson says raw fruits are best for one's health."
CORA HURT—"Yea, I like to put her on a diet of raw pineapple."

(Translating Latin)—"Thou art like a rose."
"Were you speaking to me?"

MISS KEYSER—"Is that fish fresh?"
BUTCHER—"Is he fresh? Say, dat fish is so fresh dat he insults efery woman vot comes in der store."

"He did me wrong," wailed the Algebra problem as the Freshman handed in his exam paper.

MRS. GUY—"Before we were married you swore you'd wash the dishes every night."
MR. GUY—"Ha! Ha! The joke's on you. That was a campaign promise."

What is it that has four legs and stands in a barn, and can see equally well with both ends?
A blind horse.

"Well, do you think it will rain, Arbuthnot?"
"It all depends on the weather."

"He's a wiry little chap."
"He doesn't look it. What does he do?"
"Connects telephones."

"What are you going to do on your vacation?"
"Going on a Roman holiday."
"What's that?"
"Oh, just going Roman around the country."

A clergyman advertised for an organist. One of the answers read as follows:
"Dear Sir: Noticing you have a vacancy for an organist and choirmaster, either lady or gentleman, having been both for several years, I beg to apply for the position."

TOURIST—"Well, I congratulate you. It is a great honor to be the oldest inhabitant."
NATIVE—"Yes, sir, but what makes it so funny is that my old woman is older, but she won't admit it."

"Do you suffer with rheumatism?"
"Certainly; what else could I do with it?"

MISS ROBERTSON—"Now, Geraldine, what stirring speech did Paul Revere make when he finished his immortal ride?"
GERALDINE WARREN—"Whoa!"

The prim old lady was dining one evening, and while the waiter was standing by the table, she asked him to find out the title of the piece the orchestra was playing. Other duties claimed the waiter for a time and when he returned, the lady had completely forgotten her request. Imagine her confusion when he bent toward her and softly whispered: "What Can I Do to Make You Love Me?"

MISS KEYSER—"Was Adam the first Man?"
PAUL B.—"Nothing previous."

A certain scientist of W. W. H. S., so full of theories, was spending a few days in the country. One morning he watched a farmer feeding his pigs.
"It is all wrong," he said, "to give those animals uncooked food. If you cooked it first, they'd digest it in half the time."
"Suppose they did," said the farmer; "what the duce is time to a hog?"

DWIGHT FILE—"Can I have some more of that cake, please?"
MOTHER—"You'll burst if you eat another piece."
DWIGHT—"Well, pass the cake and everybody get out of the way."

MRS. GUY (at top of stairs)—"Explain yourself. Where have you been till this hour?"
MR. GUY—"My dear—er—stop me if you've heard this one."

ROY L.—"Where did you go on your honeymoon?"
LAWRENCE PACK—"Broke."

MR. GUY—"There are two things that help mankind to get up in the world."
VOICE FROM REAR—"Yes, the alarm clock and step ladder."

SENIOR—"Hear of the hold-up last night?"
FRESHIE—"No, what about it?"
SENIOR—"A clothespin held up a shirt."

MRS. CHRISTIE—"Ila, go down and see if the butcher has frogs' legs."
ILA (on returning)—"Mother, I couldn't see them; he had his pants on."

FATHER—"How is it I saw a man kiss you last night?"
MARGARET L.—"I can't imagine, unless you were peeping through the key hole."

TOURIST—"Shall I take this road to Mt. Hope?"
ILA C.—"It isn't necessary; they already have one over there."

MRS. GUY—"How would you like mother for lunch, dear?"
MR. GUY—"Fried."

DONALD LAFON—"Say, Howard, what's your girl's name?"
HOWARD WALLS—"Belle."
DONALD—"Did you see her last night?"
HOWARD—"Well, I went over, but when I got there, there was a sign on the door, 'Bell Out of Order', so I didn't go in."

FRESH—"Who is the laziest man in the world?"
SOPH—"I don't know; who is!"
FRESH—"The fellow that eats in the dining-car on a train because it stirs his coffee."

"Speaking of old families," said Miss Stephenson, "one of my ancestors was present at the signing of the Magna Charta."
"And one of mine," said Mrs. Robertson, "was present at the signing of the Ten Commandments."

"Does Henrietta live at home?" was asked by a friend of Mrs. Koiner.
"Oh, no," she replied, "she isn't married yet."

"Jimmy Koiner," said Mr. Cook, "do you know what becomes of little boys who use bad language while playing marbles?"
"Yes, sir," replied Jimmie, "they grow up and play football."

"Which would you prefer in your future husband—wealth, ability, or appearance?" asked the pretty girl.
"Appearance, my dear," replied the spinster, "but he's got to appear pretty soon."

BARBER—"Is there any particular way you want your hair cut?"
ROY L—"Yes; off."

COACH (talking in assembly)—"We have bought rubber football pants for next year."
FRESHMAN—"The big babies."

MR. KNOTTS—"Not a Senior will be given a privilege this year."
SENIOR—"Give me liberty or give me death."
MR. KNOTTS—"Who said that?"
SENIOR—"Patrick Henry."

JACK HOLLANDSWORTH—"Say! If you don't look where you are going you will wreck us."
NORA HOLBROOK—"Good gosh! I thought you were driving."

"Aw, what good is percentage," growled Walter Rappold.
"Now, Walter," asked Mr. Green, "don't you want to learn how to figure batting averages?"

FAY MAPLES—"Still looking!"
"I don't understand this home-work, Dad; Mr. Bryson told us to find the greatest common divisor."
MR. MAPLES—"What, haven't they found that yet? They were looking for it when I was at school."

STAY AT HOME SOMETIMES—HOME, SWEET HOME

Mr. Milliron came home from work very tired and said: "Isn't it grand that we can stay at home tonight!"
"But we're not," stated Mrs. Milliron. "We're invited out to dinner and after that we are going to the show!"
"And after that?" asked Roy hopefully.
'After that we're going to the new night club on Harper Road."
"And after that?" he said.
"Oh, home, I suppose," said Mrs. Milliron, despairingly.

MR. KNOTTS—"Most men call a spade a spade—until they drop it on their toes."

TOMMY—"What do you think of this Byrd Antarctic Expedition?"
HENNY—"Not so hot, not so hot!"

Did you hear about the Scotch athlete who hated to loosen up his muscles?

"What's your name, girl?"
"Annie."
"Annie what?"
"Anything."

MISS PORTER—"Maude, would you explain to the class what a Nun is?"
MAUDE HOBSON (on the impulse of the moment)—"A Nun is a person that never did have none and never will."
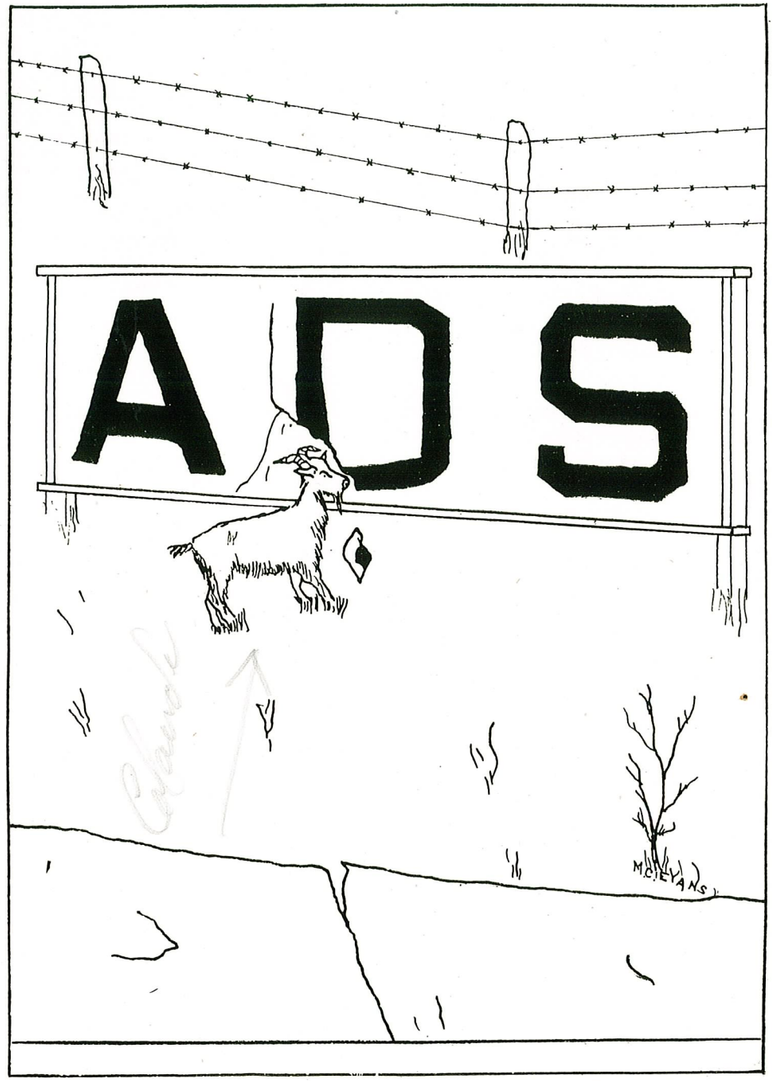
DR. DUPUY—"Son, when Washington was your age, he was a surveyor."
PRUNES—"Yes, and when he was your age he was president."